



Things to Know about the DE CTR ACCEL Program



ACCEL Program Overview

Work supported by an Institutional Development Award (IDeA) from the National Institute of General Medical Sciences of the National Institutes of Health under grant number U54-GM104941 (PI:Hicks) and the State of Delaware.

IDeA Program

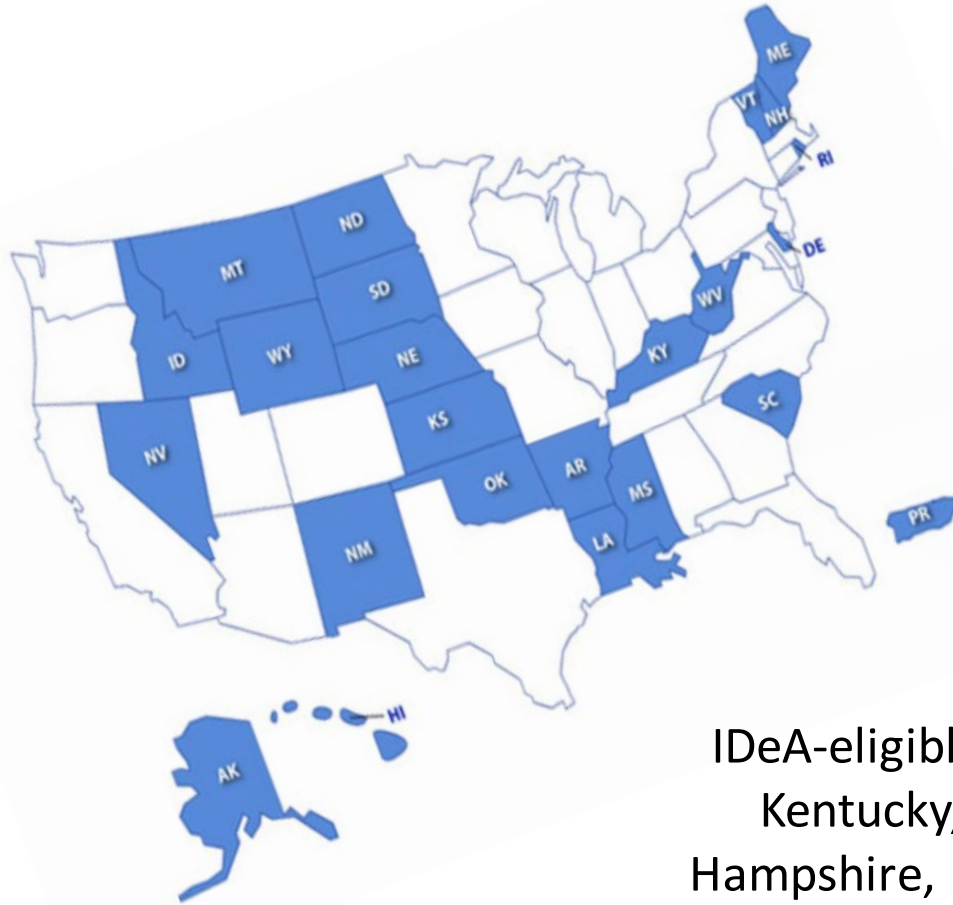

The Institutional Development Award (IDeA) is a congressionally mandated program that builds research capacity in states that historically have had low levels of NIH funding. It supports competitive basic, clinical, and translational research, faculty development, and infrastructure improvements. The program aims to strengthen an institution's ability to support biomedical research, enhance the competitiveness of investigators in securing research funding, and enable clinical and translational research that addresses the needs of medically underserved communities.

IDeA-eligible states include: Alaska, Arkansas, [Delaware](#), Hawaii, Idaho, Kansas, Kentucky, Louisiana, Maine, Mississippi, Montana, Nebraska, Nevada, New Hampshire, New Mexico, North Dakota, Oklahoma, Rhode Island, South Carolina, South Dakota, Vermont, West Virginia, Wyoming, and Puerto Rico

Information about the IDeA Program



This interactive dashboard provides data surrounding funding and other resources for IDeA mechanisms

[IDeA Interactive Portfolio Dashboard \(nih.gov\)](https://nih.gov)

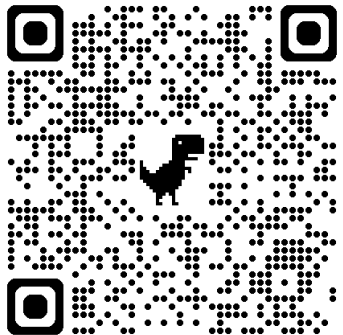

269 total awards \$420,802,961 total awarded dollars \$416,059,258 IDeA total awarded dollars

 [Export](#)

SUB-PROGRAM	Award Count	Total Dollars	IDeA Total Dollars
IDeA - COBRE	149	\$253,528,990	\$253,528,990
IDeA - INBRE	21	\$71,963,512	\$71,963,512
IDeA - CTR	13	\$52,586,270	\$52,586,270
IDeA - Co-Funding	77	\$34,558,844	\$34,558,844
IDeA - Regional Entrepreneurship Development (I-RED) Program	4	\$4,743,703	\$0
IDeA - Other Research	5	\$3,421,642	\$3,421,642

ACCEL on interactive dashboard



Project	PI	Institution	FY	Cong Dist	Total Dollars
2U54GM104941-11	HICKS, GREGORY E	UNIVERSITY OF DELAWARE	2023	DE-00	\$4,000,000
3U54GM104941-11S3	HICKS, GREGORY E	UNIVERSITY OF DELAWARE	2023	DE-00	\$90,315
3U54GM104941-11S2	HICKS, GREGORY E	UNIVERSITY OF DELAWARE	2023	DE-00	\$209,109
5U54GM138062-03	KAHOLOKULA, JOSEPH KEAWE'AIMOKU	UNIVERSITY OF HAWAII AT MANOA	2023	HI-01	\$3,000,000
5U54GM104940-08	KIRWAN, JOHN P.	LSU PENNINGTON BIOMEDICAL RESEARCH CTR	2023	LA-06	\$4,000,000
3U54GM104940-08S1	KIRWAN, JOHN P.	LSU PENNINGTON BIOMEDICAL RESEARCH CTR	2023	LA-06	\$775,741
3U54GM104940-08S2	KIRWAN, JOHN P.	LSU PENNINGTON BIOMEDICAL RESEARCH CTR	2023	LA-06	\$346,705



National Institute of
General Medical Sciences

: Contributes ~ \$4M in funding each year (inclusive of F&A)

Additional Support from:

- State of Delaware (\$1.5M/year)
- University of Delaware (F&A return)
- ChristianaCare Health Services, Inc. (F&A return)
- Delaware State University (F&A return)
- Nemours Children's Health (F&A return)

- This is a cooperative agreement structure which requires NIH participation through quarterly Steering Committee* meetings in Year 11, and annually in Yrs 12-15.
- UD is prime/lead institution and ChristianaCare, Delaware State University and Nemours Children's Health subcontract to UD
- UD is required to follow all NIH rules and regulations, as are all partner institutions

*Steering Committee members: 4 Site PIs, PI/PD, UD Research Official and NIH Official.

- Each award year ends on June 30th
 - Unused federal funds become restricted
 - Carryover of these unused funds is not automatic, prior approval is required
 - ACCEL may request to use these funds in subsequent years
 - If awarded, they have to be utilized within the awarded grant year period
 - Cannot be requested for initiatives already budgeted

- ACCEL is required to complete an annual closeout within 120 days of June 30th and submit an FFR (Federal Financial Report).
 - Subawards must submit a FINAL invoice (subrecipient closeout form) no later than 60 days past June 30th so UD can meet this deadline. Final technical reports (RPPR) are due in March each year.
 - The FFR must be approved before a carryover request for funds from the current year is considered.
 - Also, the annual RPPR must be approved by our NIGMS Program Officer prior to the NOA for the upcoming award year being issued.



ACCEL Project questions



- NIH rules state that Principal Investigators (PI/MPI) of CTR projects may not have concurrent research funding from another IDeA mechanism (COBRE, INBRE) as a PI, but PIs are eligible for IDeA funding as a co-I.
- There cannot be scientific overlap between a CTR project and another NIH-funded project.
- Federal funding rules are applied to state funds also. If an expense is not allowable on federal, we don't allow it on state funds either.
- NIH salary cap for effort applies to both federal and state funds.

- All expenses allocated to our award must be specific to ACCEL CTR activities only and must be backed up with receipts. (i.e. computers)
- Food should never be on the federal award- always expense to iMatch/institutional funds.

- Subcontractors vs consultants on the DE CTR

- located in IDeA states vs located in non-IDeA states

Subcontract Characteristics	Contractor Characteristics
<ul style="list-style-type: none">• Performs substantive programmatic work related to the sponsored award.• Bears responsibility for programmatic decision making.• Is accountable for measurable performance requirements.• Must adhere to compliance requirements specified by sponsored award.	<ul style="list-style-type: none">• Provides goods or services which are ancillary to the sponsored award operations.• Normally operates in a competitive environment.• Provides similar goods or services to many different purchasers.• Is not subject to compliance requirements of the sponsored award.

NIH Grants Policy Statement

Subcontract: Can work with IDEa states only.

A formalized agreement whereby a research project is carried out by the recipient and one or more other organizations that are separate legal entities. Under the agreement, the recipient must perform a substantive role in the conduct of the planned research and not merely serve as a conduit of funds to another party or parties. These agreements typically involve a specific level of effort from the consortium organization's PD/PI and a categorical breakdown of costs, such as personnel, supplies, and other allowable expenses, including [F&A costs](#). The relationship between the recipient and the collaborating organizations is considered a subaward relationship.

Negotiated arrangements for meeting the scientific, administrative, financial, and reporting requirements of the grant, including those necessary to ensure compliance with all applicable Federal regulations and policies and facilitate an efficient collaborative venture.

NIH Grants Policy Statement

Consultant: Can work with IDeA and non-IDeA states

An individual who provides professional advice or services for a fee, but normally not as an employee of the engaging party. In unusual situations, an individual may be both a consultant and an employee of the same party, receiving compensation for some services as a consultant and for other work as a salaried employee. To prevent apparent or actual conflicts of interest, recipients and consultants must establish written guidelines indicating the conditions of payment of consulting fees. Consultants also include firms that provide professional advice or services

Adequacy of the contractual agreement for the service (e.g., description of the service, estimate of time required, rate of compensation, and termination provisions).

.

ACCEL is required to submit data to NIGMS annually in an RPPR (Research Performance Progress Report)

-All CTR funded investigators are required to keep their FULL PROFILE current in the ACCEL dashboard and are required to confirm the profile has been updated.

-ACCEL profiles must be linked to ORCID, instructions found at: <https://www.de-ctr.org/wp-content/uploads/2020/08/DE-CTR-ORCID-iD-1.pdf> (Chrome browser recommended)

-RPPRs require all products, presentations and publications (citation details to follow) to be reported along with:

- Details on submitted proposals for prior 12 months (whether funded or not)
- Details on new and continuing current funding
- Details on study sections, including name of panel, location and dates

- Here's an example of where to access your profiles on the website dashboard and how to update of your FULL PROFILE

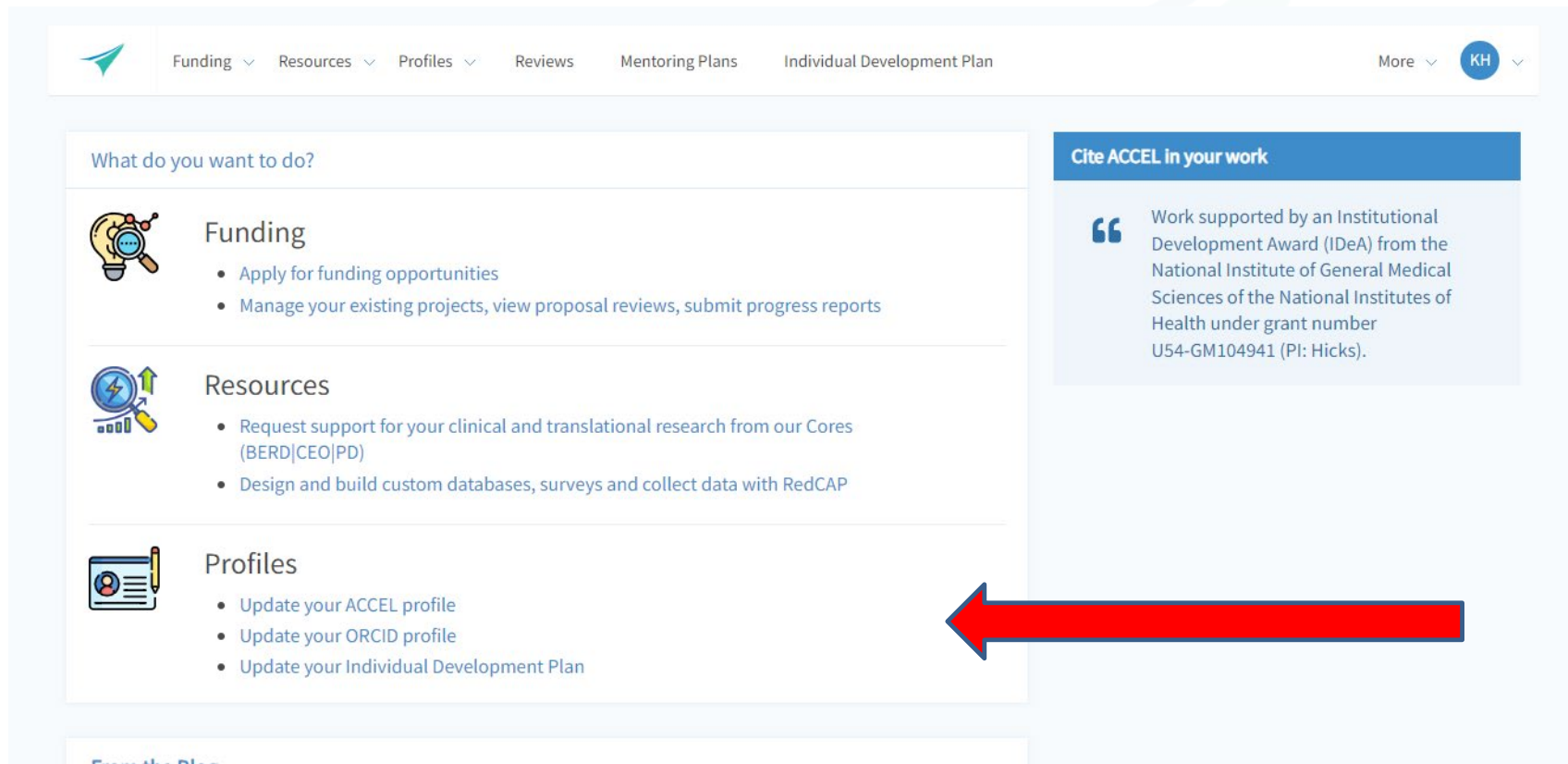

The screenshot shows the ACCEL website dashboard. The navigation bar at the top includes: Funding, Resources, Profiles, Reviews, Mentoring Plans, Individual Development Plan, More, and a user profile icon labeled 'KH'. The main content area is titled 'What do you want to do?' and features three sections:

- Funding**
 - Apply for funding opportunities
 - Manage your existing projects, view proposal reviews, submit progress reports
- Resources**
 - Request support for your clinical and translational research from our Cores (BERD|CEO|PD)
 - Design and build custom databases, surveys and collect data with RedCAP
- Profiles**
 - Update your ACCEL profile
 - Update your ORCID profile
 - Update your Individual Development Plan

A red arrow points to the 'Profiles' section. To the right, there is a 'Cite ACCEL in your work' section with a quote: 'Work supported by an Institutional Development Award (IDeA) from the National Institute of General Medical Sciences of the National Institutes of Health under grant number U54-GM104941 (PI: Hicks).'

- You will have access to any profile, but especially your FULL PROFILE on the left hand side of the page from the Profiles Menu

ACCEL Profile

ORCID Profile

Full Profile

Public Profile

ACCEL Roles



NIH Public Access Policy- two part process



NIH requires that publications supported by federal funds are made available free to the public within 12 months of publication. PMC is the free access repository.

The Public Access policy applies to any manuscript that:

- Is peer-reviewed;
- And, is accepted for publication in a journal² on or after April 7, 2008³;
- And, arises from:
 - Any direct funding⁴ from an NIH grant or cooperative agreement active in Fiscal Year 2008 or beyond, or;
 - Any direct funding from an NIH contract signed on or after April 7, 2008, or;
 - Any direct funding from the NIH Intramural Program, or;
 - An NIH employee

1) Please make sure the publishers are citing the grant U54GM104941 and the manuscript (either journal version or final peer reviewed version) is submitted to PubMed Central and has a PMCID #.

******AND******

2) All ACCEL authors should add the ACCEL award number to their publications in MyNCBI (Bibliography) under

>Manage citations

> Click on the + award button (below the specific citation) to add an award (search for U54GM104941)

Delaware CTR ACCEL Contacts



- Dr. Gregory Hicks, Overall PI, Director and Admin Core Lead (ghicks@udel.edu)
- Dr. Susanne Morton, Program Coordinator and UD CTR Site PI (simmorton@udel.edu)
- Dr. Megan Wenner, CTR Pilot Projects Program Lead (mwenner@udel.edu)
- Robyne Nizer, CTR Grants Analyst, UD RO (rnizer@udel.edu)
- Karen Hough, CTR Program Administrator (khough@udel.edu)
- Jeanne Warrington, CTR Liaison (jeannekw@udel.edu)
- Dr. Alfred “Brud” Bacon, ChristianaCare CTR Site PI (ABacon@Christianacare.org)
- Christine Cowan, ChristianaCare CTR Financial Administrator (CCowan@Christianacare.org)
- Debra Reese, ChristianaCare CTR Program Manager (Debra.Reese@Christianacare.org)
- Dr. Sangeeta Gupta, DSU CTR Site PI (sgupta@desu.edu)
- Dayna Littleton, DSU CTR Administrator (dlittleton@desu.edu)
- Dr. Rodney Scott, Nemours CTR Site PI (Rodney.Scott@nemours.org)
- Ranita Chakrabarti, Nemours CTR Financial Administrator (Ranita.Chakrabarti@nemours.org)

We want to share your accomplishments, publications, awards, and funding announcements!

When you ...

- Publish your work
- Conduct a presentation about your research
- Interview with a media outlet about your research/findings
- Receive an award for your work
- Receive another grant/funding to further your research
- Have anything awesome to share with ACCEL and the community

But WHY should I share? WIN-WIN!

- Your name, research and accomplishments are shared with fellow researchers, the community and spread across social media channels/internet
- ACCEL gets more/better content on our website and social media channels that demonstrates the impact of ACCEL's work, and the program's success

***Social Media Manager:
Send to our Communications Team at
Connect@de-ctr.org***

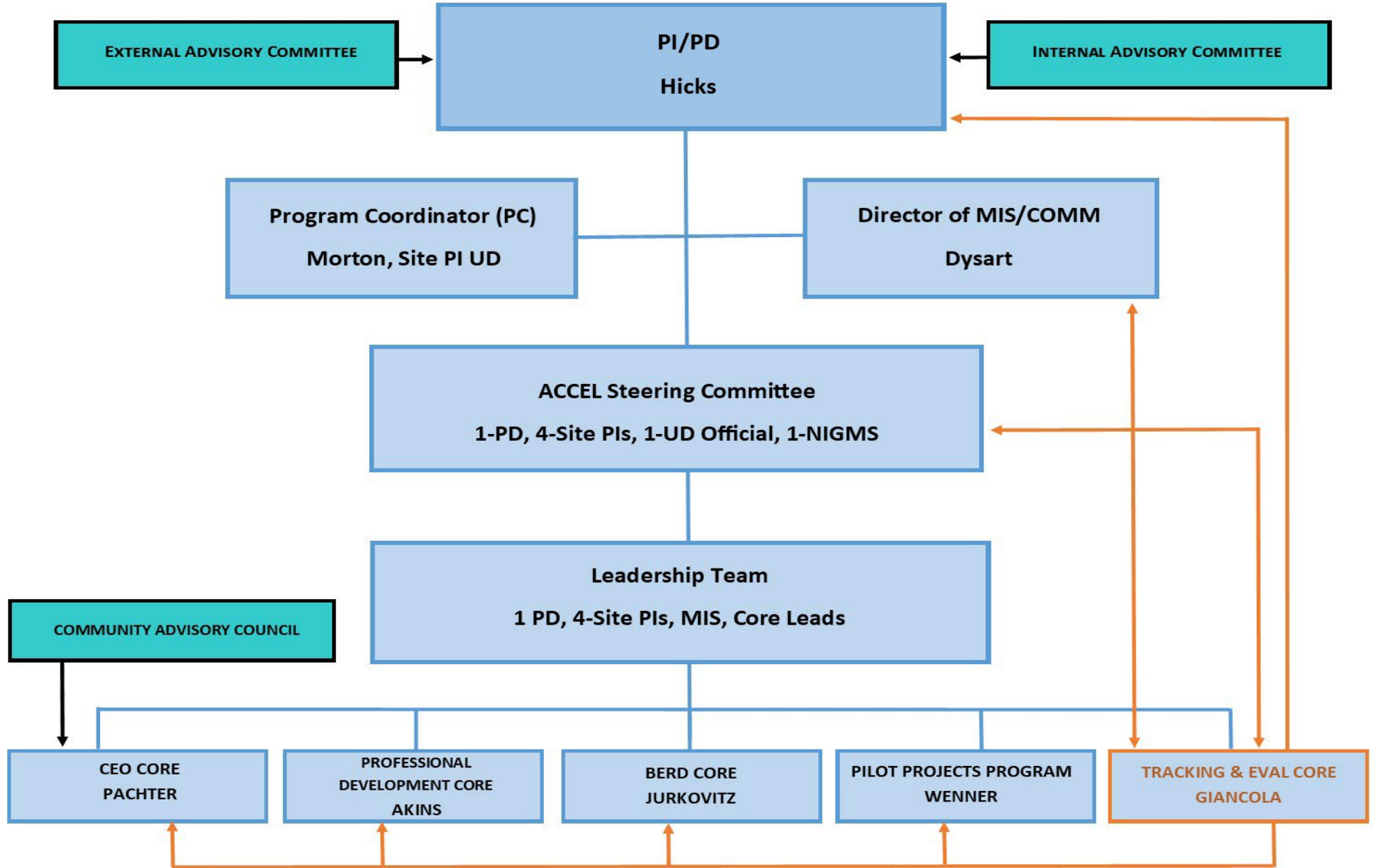

Internal Advisory Committee Members



Miguel Garcia-Diaz, PhD
VP Research, Scholarship and
Innovation
University of Delaware



Gwen Angalet, PhD
Chair
ACCEL Community Advisory
Council



Vicky Funanage, PhD
CHAIR
Professor Emerita, Nemours Children's
Health



Bethany Hall-Long, RN, PhD
Lt. Governor
State of Delaware

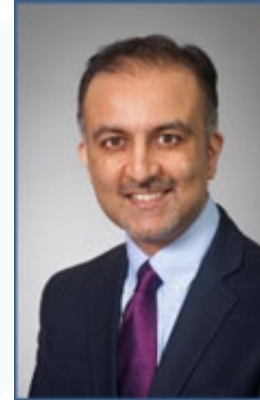

Omar Khan, MD
Enterprise Chief Scientific Officer,
ChristianaCare Health Services, Inc.
President and CEO, Delaware
Health Sciences Alliance



Melissa Harrington, PhD
Vice President for Research
Delaware State University



Matthew M. Davis, MD MAPP
Executive Vice-President,
Enterprise Physician-in-Chief and
Chief Scientific Officer
Nemours Children's Health